

FLOOR PLAN SHEET NOTES:

- ① NEW WOOD DOOR AND HM FRAME.
- ② NEW WOOD DOOR AND EXISTING FRAME.
- ③ NEW CHAIR RAIL AND WAINSCOT WALL COVERING.
- ④ NEW CHAIR RAIL ONLY.
- ⑤ NEW RATED HM DOOR IN EXISTING FRAME.
- ⑥ NEW STOREFRONT DOOR SYSTEM.
- ⑦ DIRECTORY SYSTEM PEDESTAL. OWNER FURNISHED EQUIPMENT, AND CONTRACTOR INSTALLED. PEDESTAL TO BE ANCHORED TO THE FLOOR.
- ⑧ ADA DOOR OPERATOR BUTTON LOCATION.
- ⑨ ADA ACTUATOR DOOR.
- ⑩ NEW SEMI-RECESSED F.E. CABINET. RELOCATE EXISTING WALL HANG F.E. IN THE CABINET.
- ⑪ CORNER GUARD, FROM FLOOR TO BOTTOM OF CHAIR RAIL, AND FROM TOP OF CHAIR RAIL TO THE CEILING.

FLOOR PLAN LEGEND:

- EXISTING DOOR AND FRAME.
- EXISTING CASWORK OPENING.
- EXISTING WALL/PARTITION.
- NEW DOOR AND/OR FRAME.
- NEW CHAIR RAIL.
- NEW FLOOR MAT.

DOOR TYPES

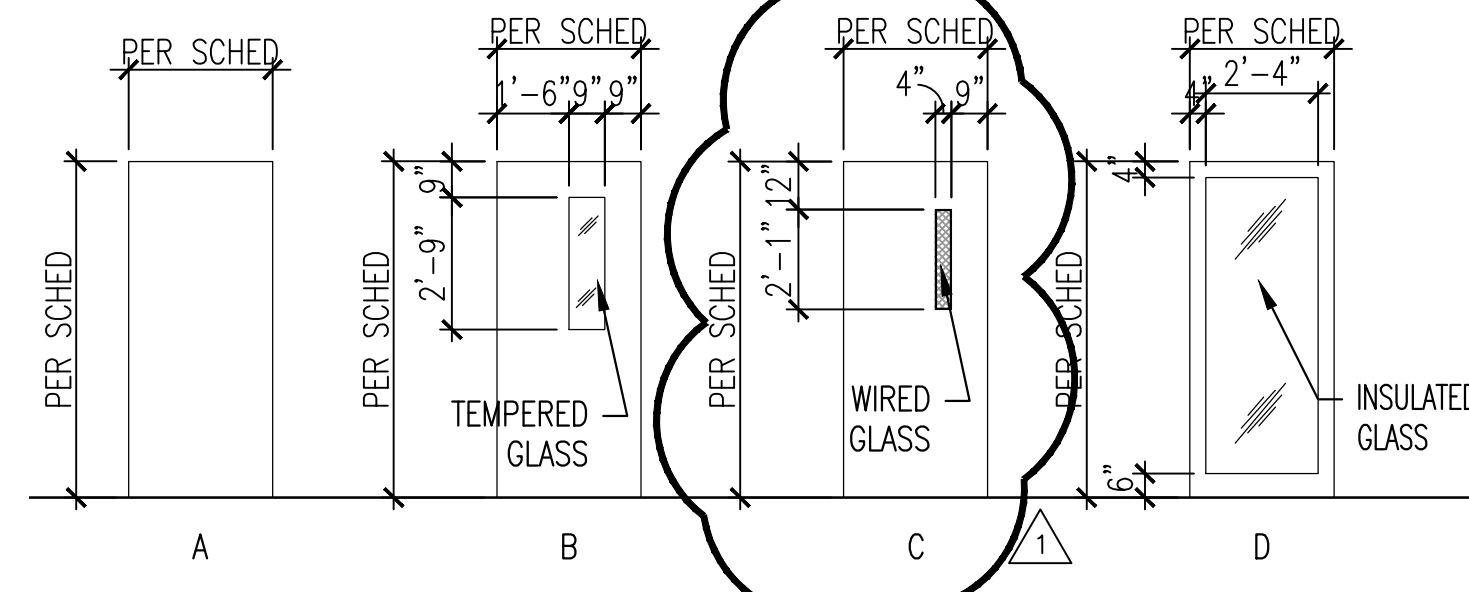

FRAME TYPES

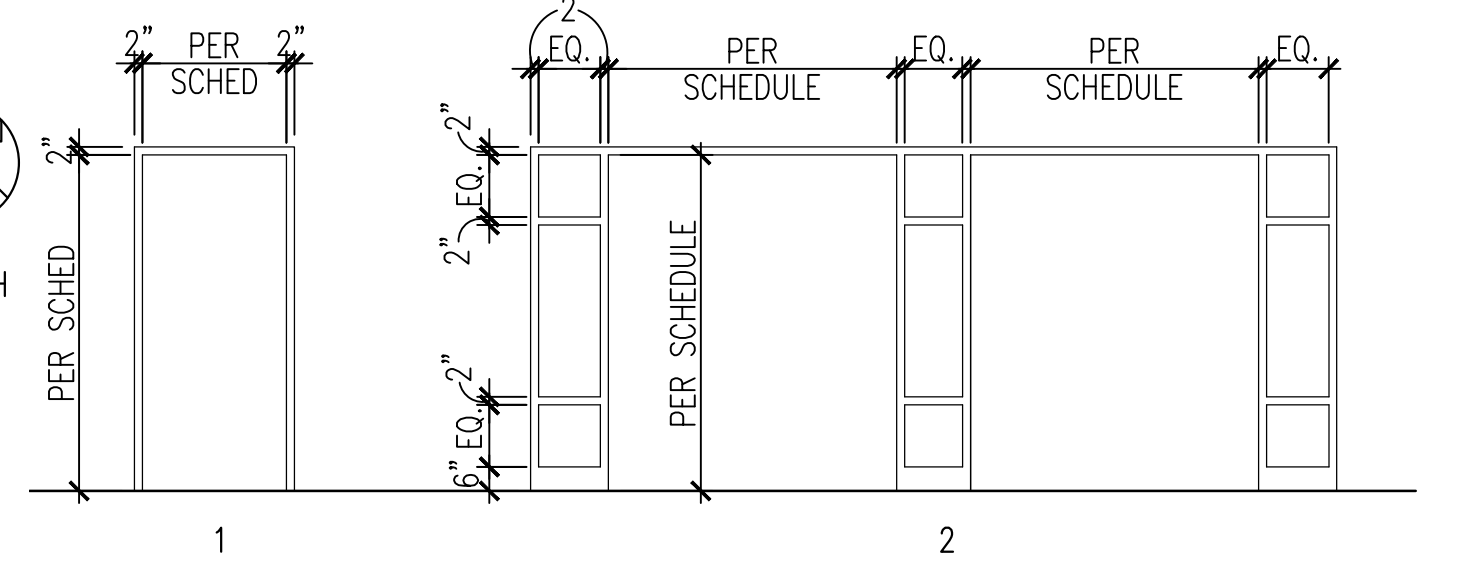

1 BLDG 2200 LOBBY - NEW FLOOR PLAN
A102 1/8" = 1'-0"

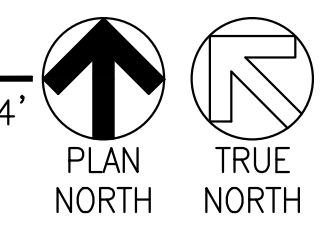
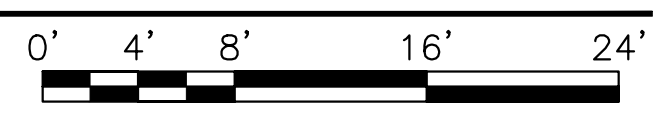

DOOR AND FRAME SCHEDULE

DOOR NO.	DOOR SIZE		THK	TYPE	MATL	FRAME			FIRE RATING	HDWR SET	REMARKS		
	W x H					TYPE	MATL	HEAD				JAMB	SILL
101A	PR 3'-0" x 7'-0"		1 3/4"	D	ALUM	2	ALUM	4/A302	5/A302	3/A302	--	1	NOTE 1, 7; GL-1
101B	PR 3'-0" x 7'-0"		1 3/4"	D	ALUM	2	ALUM	4/A302	5/A302	3/A302	--	1	NOTE 1, 7; GL-1
101C	3'-0" x 7'-0"		1 3/4"	B	WD	EXT.	HM	--	10/A302	--	--	2	NOTES 2, 4, 5 & 8; GL-2
101D	3'-0" x 7'-0"		1 3/4"	B	WD	EXT.	HM	--	10/A302	--	--	2	NOTES 2, 4, 5 & 8; GL-2
101E	3'-0" x 7'-0"		1 3/4"	A	WD	1	HM	7/A302	8,11/A302	6/A302	--	9	NOTE 3
101F	3'-0" x 7'-0"		1 3/4"	B	WD	EXT.	HM	--	10/A302	--	--	2	NOTES 2, 4, 5 & 8; GL-2
101G	3'-0" x 7'-0"		1 3/4"	B	WD	EXT.	HM	--	10/A302	--	--	2	NOTES 2, 4, 5 & 8; GL-2
101H	2'-11" x 7'-0"		1 3/4"	B	WD	EXT.	HM	--	10/A302	--	--	2	NOTES 2, 4, 5 & 8; GL-2
101J	PR 3'-11 1/2" x 7'-0"		1 3/4"	C	HM	EXT.	HM	--	9/A302	--	1.5-HR	4	NOTE 6, 4 & 8; GL-3
101K	2'-11" x 7'-0"		1 3/4"	A	WD	EXT.	HM	--	10/A302	--	--	5	NOTES 2, 4 & 8; GL-2
101L	2'-11" x 7'-0"		1 3/4"	A	WD	EXT.	HM	--	10/A302	--	--	5	NOTES 2, 4 & 8; GL-2
101M	3'-0" x 7'-0"		1 3/4"	A	WD	EXT.	HM	--	10/A302	--	--	6	NOTES 2, 4 & 8; GL-2
118A	2'-11" x 7'-0"		1 3/4"	B	WD	EXT.	HM	--	10/A302	--	--	2	NOTES 2, 4 & 8
118B	3'-0" x 7'-0"		1 3/4"	A	WD	EXT.	HM	--	10/A302	--	--	7	NOTES 2, 4 & 8
118C	3'-0" x 7'-0"		1 3/4"	A	WD	EXT.	HM	--	10/A302	--	--	7	NOTES 2, 4 & 8
123A	3'-0" x 7'-0"		1 3/4"	A	WD	EXT.	HM	--	--	--	--	8	NOTES 2, 4 & 8
123B	3'-0" x 7'-0"		1 3/4"	A	WD	EXT.	HM	--	--	--	--	7	NOTES 2, 4 & 8
123C	3'-0" x 7'-0"		1 3/4"	A	WD	EXT.	HM	--	--	--	--	6	NOTES 2, 4 & 8
123D	3'-0" x 7'-0"		1 3/4"	A	WD	EXT.	HM	--	--	--	--	3	NOTES 2, 4 & 8
123E	3'-0" x 7'-0"		1 3/4"	A	WD	EXT.	HM	--	--	--	--	10	NOTES 2, 4 & 8
123F	3'-0" x 7'-0"		1 3/4"	A	WD	EXT.	HM	--	--	--	--	6	NOTES 2, 4 & 8

GENERAL NOTES:

1. LEFT HAND REVERSE LEAF TO RECEIVE ADA COMPLIANT AUTOMATIC DOOR ACTUATOR AND CLOSER.
2. PROVIDE NEW WD DOOR IN EXISTING FRAME. FIELD VERIFY DOOR SIZE.
3. NEW WD DOOR AND NEW HM FRAME TO MATCH EXISTING ADJACENT DOOR.
4. PAINT EXISTING HM DOOR FRAME
5. REFINISH TRANSOM TO MATCH NEW DOOR FINISH.
6. NEW RATED HM DOORS WITH WIRED GLASS LIGHT (GL-3) IN EXISTING HM DOUBLE-EGRESS FRAME. PROVIDE ADA COMPLIANT AUTOMATIC OPENER HARDWARE ON ONE LEAF.
7. SEE 1/A302 & 2/A302 FOR SIDELITE HEAD AND SILL DETAILS.
8. SEE 6/A302 FOR SIMILAR SILL DETAIL CONDITIONS.

GLAZING NOTES:

- GL-1 1" INSULATED EXTERIOR GLAZING. (2-1/4" TEMPERED GLASS)
- GL-2 1/4" TEMPERED VISION GLASS.
- GL-3 1.5-HR WIRED VISION GLASS.

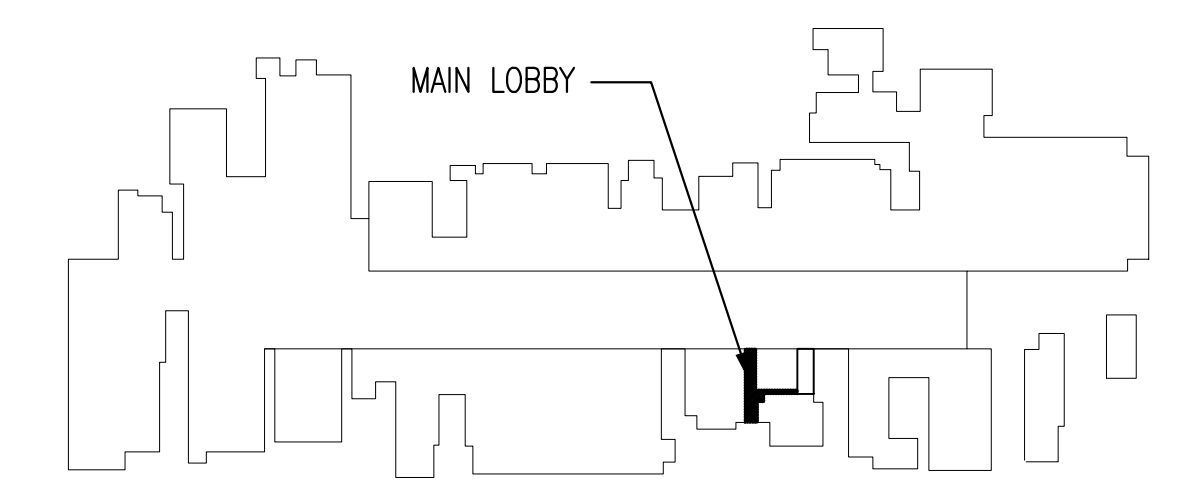

PROJECT KEY PLAN
N.T.S.

FINAL SUBMITTAL

NAVFAC ARCHITECTS, INC.	TOLAND-MIZELL ARCHITECTS, INC.	APPLIED ENGINEERING SOLUTIONS, INC. Joint Venture	STATE OF GEORGIA ALAN J. TOLAND REGISTERED ARCHITECT	REGISTERED ARCHITECT
DEPARTMENT OF THE NAVY NAVAL FACILITIES ENGINEERING COMMAND		NAVAL FACILITIES ENGINEERING COMMAND ALBANY, GEORGIA MARINE CORPS LOGISTICS BASE MCLB BUILDING 2200 LOBBY RENOVATION		
CODE ID NO. _____ SIZE D SCALE: AS SHOWN MAXIMO NO. _____ STA. PROJ. NO. _____ XX WORK ORDER NO. _____ ACQR1691192 CONSTR. CONTR. NO. _____ M69450-08-D-0058-70 NAVFAC DRAWING NO. _____		BLDG 2200 LOBBY - NEW FLOOR PLAN		
SHEET 5 OF 20		A102		
DRAWFORM REVISION: 10 MARCH 2009				

1

2

3

4

5

D

C

B

A

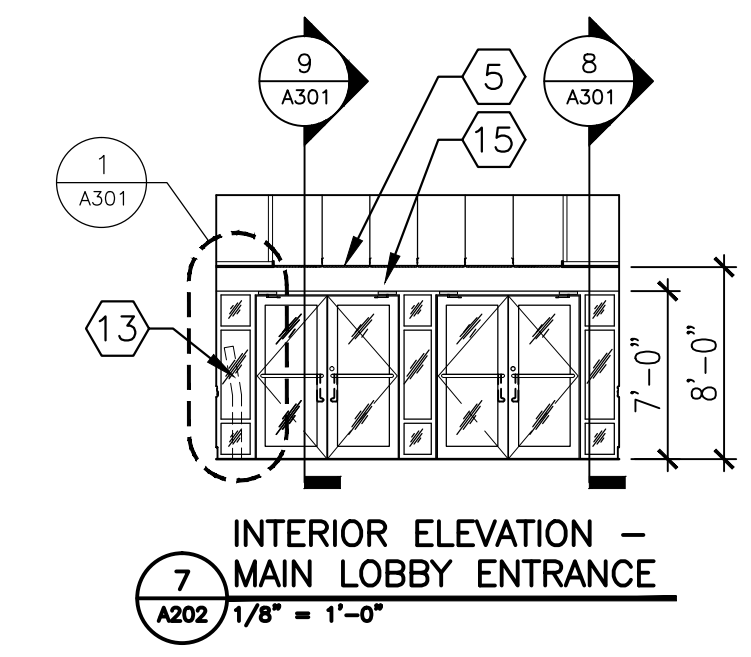
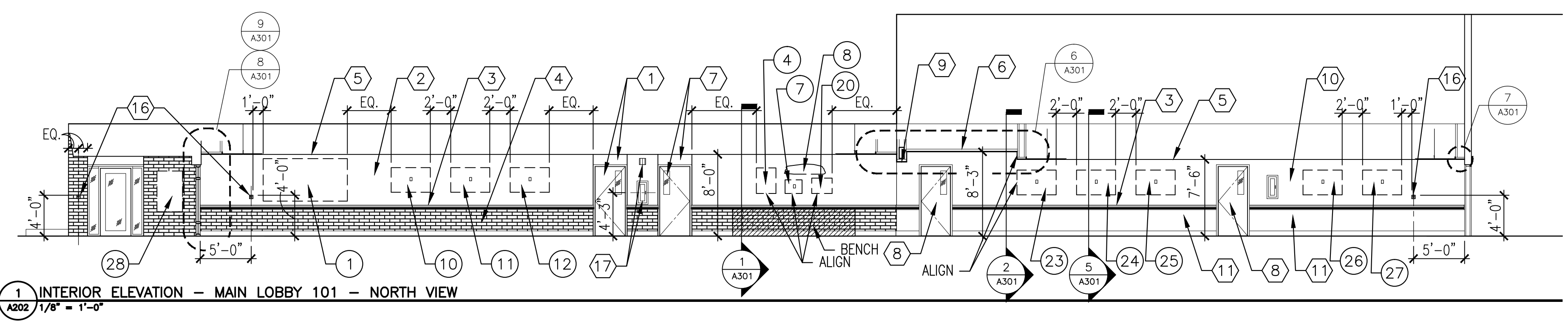
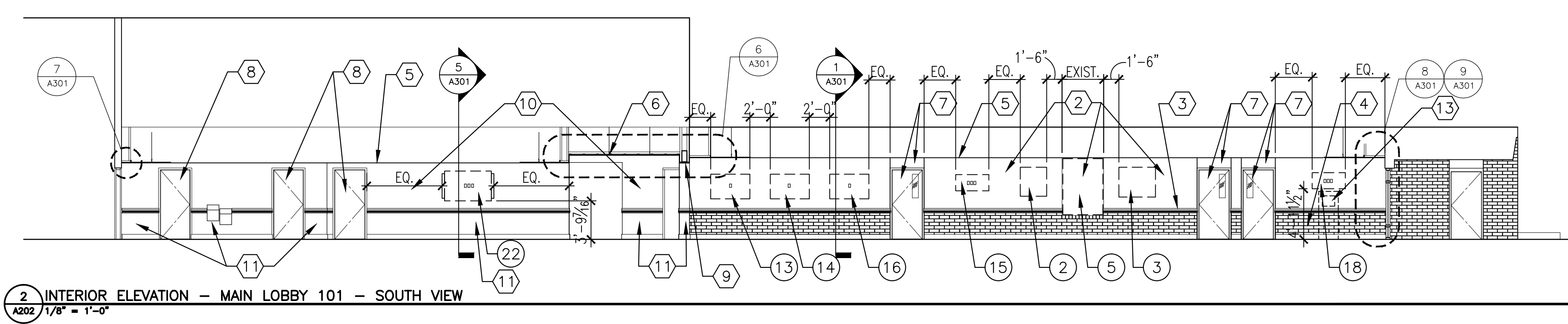
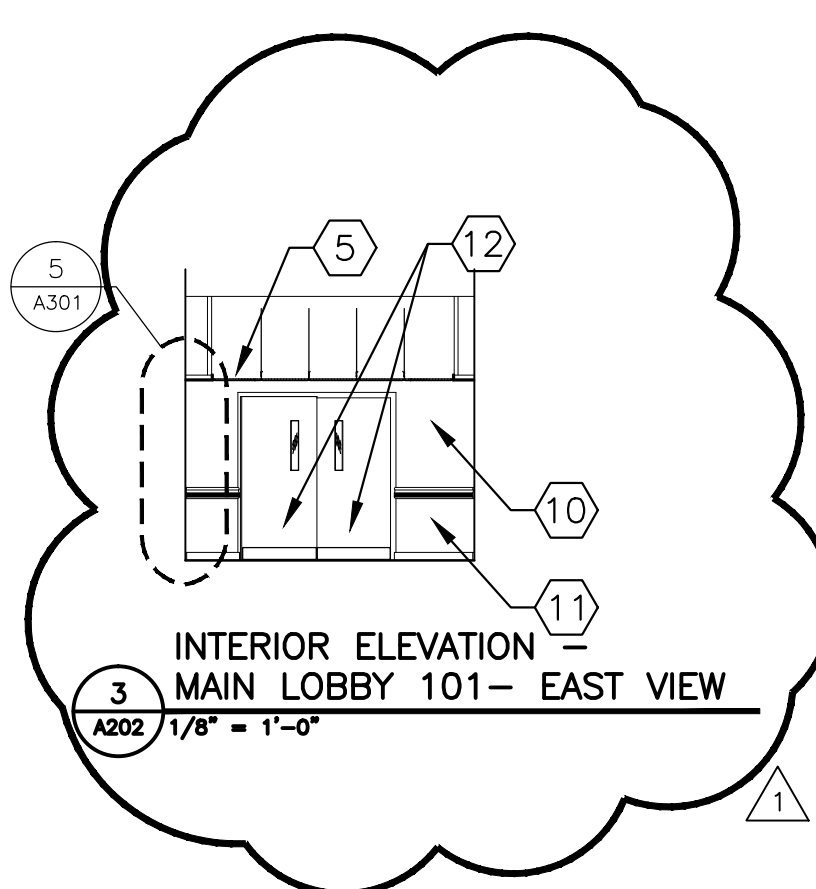
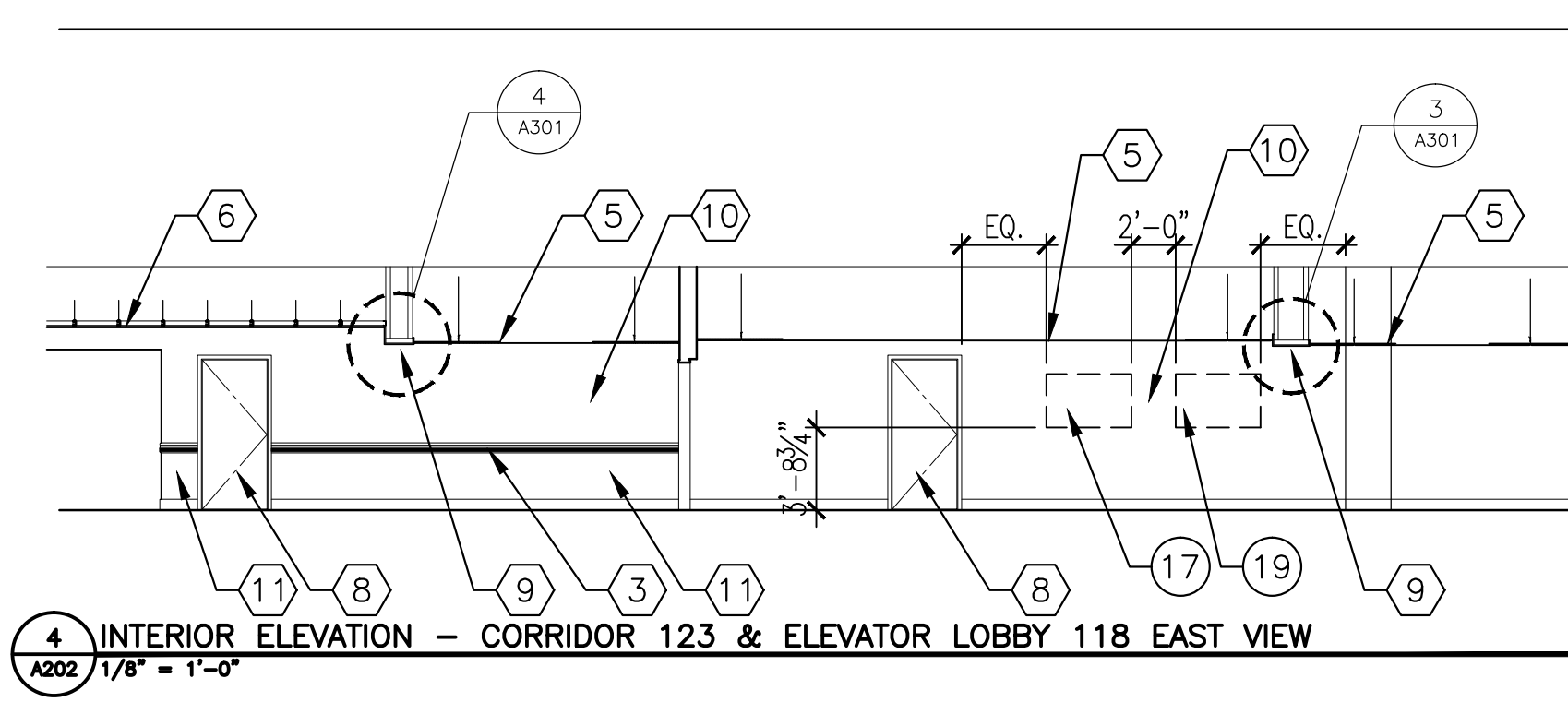
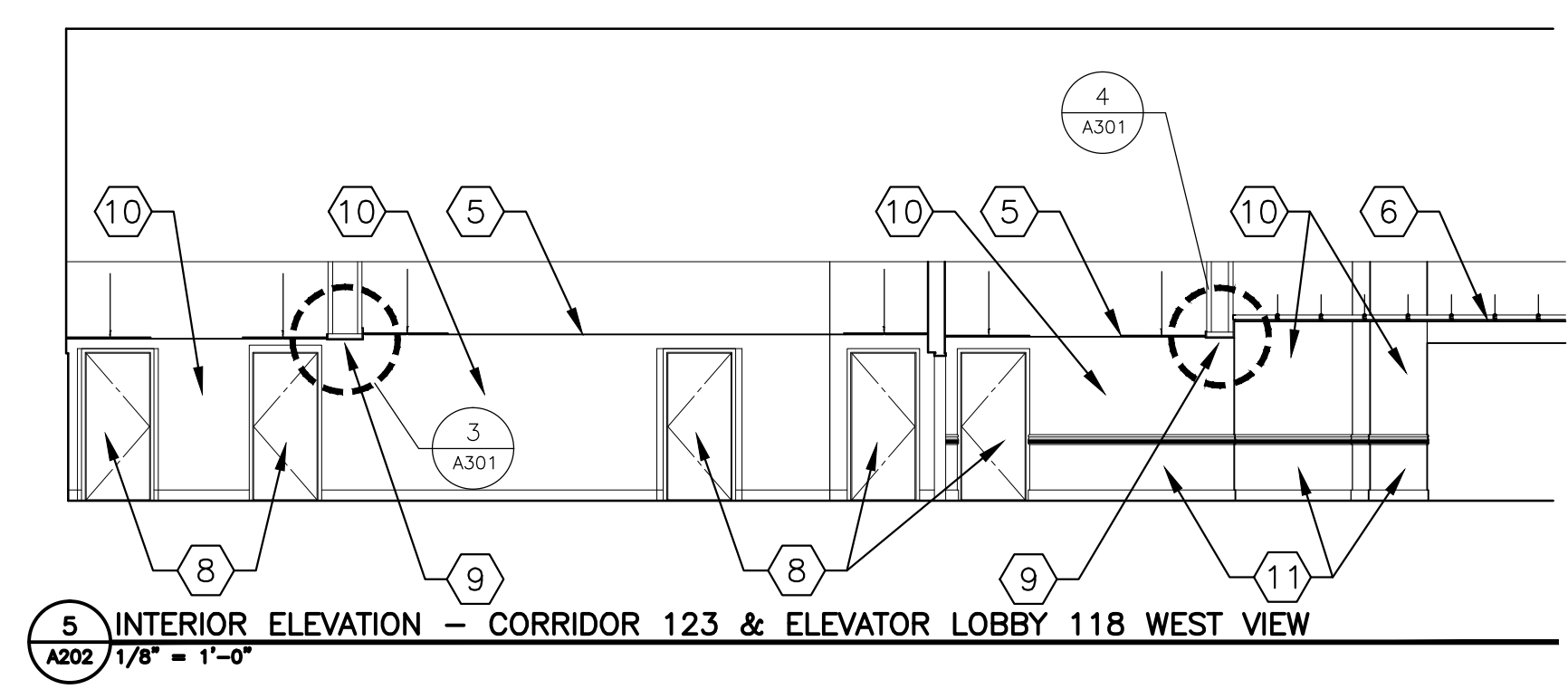
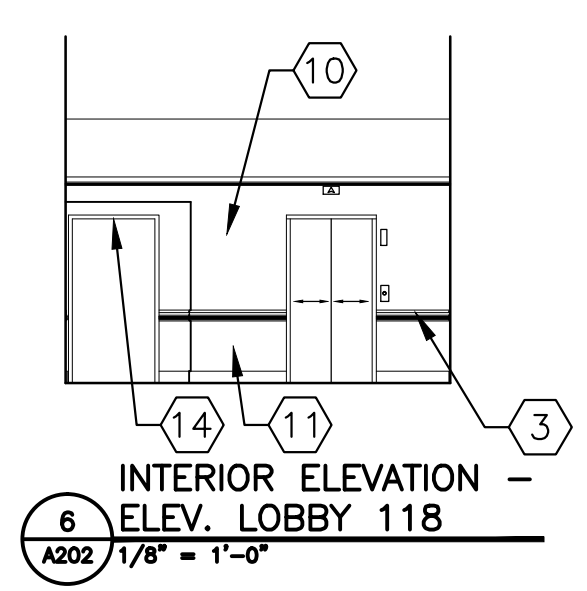

- ELEVATIONS SHEET NOTES:**
- 1 NEW WOOD DOOR AND HM FRAME AND TRANSOM TO MATCH EXISTING ADJACENT DOOR. TRANSOM FINISH TO MATCH NEW DOOR FINISH. PT-1 = DOOR FRAME, PT-2 = DOOR
 - 2 NEW VINYL WALL COVERING, VWC-1; ON 2 COATS OF PLASTER OVER EXISTING BRICK.
 - 3 NEW CHAIR RAIL, CR-12. TOP OF CHAIR RAIL TO BE AT 3'-0 1/2".
 - 4 EXISTING BRICK TO REMAIN. CLEAN EXISTING BRICK.
 - 5 NEW ACOUSTICAL SUSPENDED CEILING AND TILE. ACT-1.
 - 6 NEW GYPSUM BOARD CEILING ON SUSPENDED FRAMING, PAINTED PT-3.
 - 7 NEW WOOD DOOR WITH NEW HARDWARE IN EXISTING FRAME. PREPARE EXISTING FRAME TO RECEIVE NEW PAINT FINISH. REMOVE EXISTING FINISH FROM THE TRANSOM AND PREPARE SURFACE TO RECEIVE NEW FINISH, MATCHING DOOR FINISH. PT-1 = DOOR FRAME, PT-2 = DOOR
 - 8 NEW DOOR WITH NEW HARDWARE IN EXISTING FRAME. PREPARE EXISTING FRAME TO RECEIVE NEW FINISH. PT-1 = DOOR FRAME, PT-2 = DOOR
 - 9 NEW GYPSUM BOARD ON METAL FRAMING BULKHEAD, PAINTED PT-3.
 - 10 NEW VINYL WALL COVERING, VWC-1.
 - 11 NEW WAINSCOT WALL COVERING, VWC-2.
 - 12 NEW 1.5-HR HM DOOR WITH WIRED GLASS VISION PANEL IN EXIST. HM FRAME. PT-1 = DOOR FRAME, PT-1 = DOOR,
 - 13 NEW DIRECTORY SYSTEM PEDESTAL LOCATION.
 - 14 EXISTING CASSED OPENING, TO BE PAINTED PT-1.
 - 15 EXISTING BULKHEAD, PAINTED PT-3.
 - 16 ADA APPROVED AUTOMATIC DOOR OPENER BUTTON.
 - 17 NEW SEMI-RECESSED F.E. CABINET. AND RELOCATED SIGNAGE.
 - 18 REFER TO SHEET GO01 FOR FINISH LEGENDS.

NOTE: REFER TO SHEET A201 FOR THE ART WORK LEGEND.

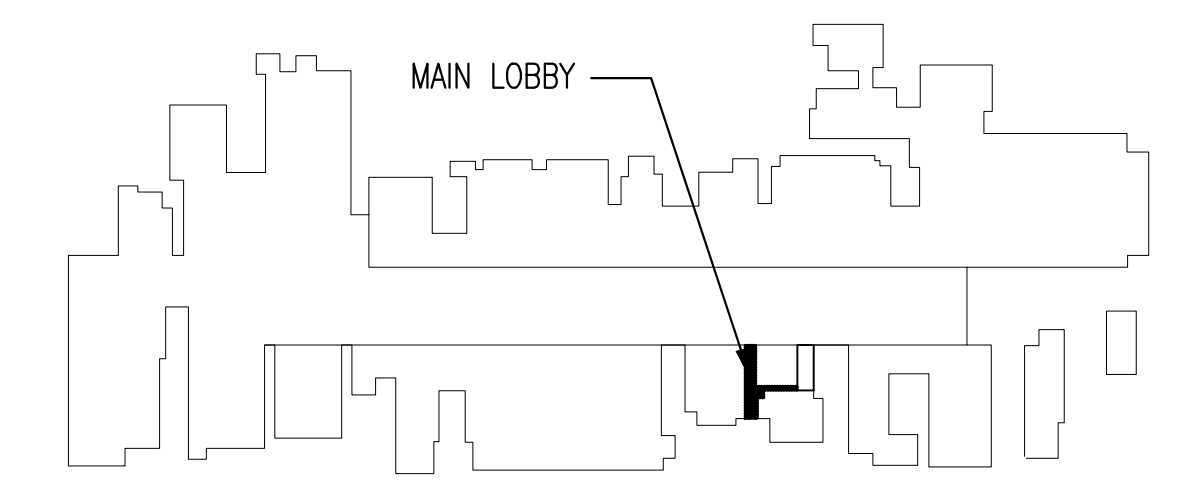

DATE	06/20/2011	JL
DATE	07/22/2011	JL
SYMBOL	0	ISSUED FOR CONSTRUCTION
SYMBOL	1	ADDENDUM
DESCRIPTION		

TOLAND • MIZELL ARCHITECTS, INC.

APPLIED ENGINEERING SOLUTIONS, INC. Joint Venture

AE LOGO

STATE OF GEORGIA REGISTERED ARCHITECT

ALAN J. TOLAND REGISTERED ARCHITECT

DES: JL/PM, DRW: PM

DEPARTMENT OF THE NAVY
NAVAL FACILITIES ENGINEERING COMMAND
NAVAL FACILITIES ENGINEERING COMMAND
MARINE CORPS LOGISTICS BASE
MCLB BUILDING 2200 LOBBY RENOVATION
ALBANY, GEORGIA
BLDG 2200 LOBBY - ELEVATIONS NEW WORK

CODE ID. NO. SIZE D
SCALE: AS SHOWN
MAXIMO NO. -
STA. PROJ. NO. XX
WORK ORDER NO. ACQR1691192
CONSTR. CONTR. NO. N69450-08-D-0058-70
NAVFAC DRAWING NO.

SHEET 9 OF 20

A202

DRAWING REVISION: 10 MARCH 2009

FINAL SUBMITTAL