

GENERAL SHEET NOTES

- SEE G-002 FOR PROJECT NOTES AND LEGENDS.
- ALL SITE WORK SHALL MEET THE MOST UPDATED REQUIREMENTS OF THE ENGINEERING DESIGN STANDARDS PREPARED BY THE BAY COUNTY ENGINEERING DIVISION.
- CONTRACTOR SHALL SUBMIT A TRAFFIC ANALYSIS AND ALL PERMITS REQUIRED BY BAY COUNTY AND FDOT FOR APPROVAL OF THE DRIVEWAY AND TURN LANE.
- COORDINATE SIZE OF DUMPSTER SLAB AND ENCLOSURE WITH LOCAL SOLID WASTE PROVIDER.

SHEET KEYNOTES

- 33' AT/FP STANDOFF
- 82' AT/FP STANDOFF
- 148' AT/FP STANDOFF
- STORMWATER MANAGEMENT FEATURE
- POV PARKING (20 SPACES)
- WASH PLATFORM (BID OPTION)
- MEP
- ACCESS ROAD
- WATER STORAGE TANK PAD
- FIRE PUMP BUILDING
- TOP OF BERM, 25 YEAR ELEVATION

KEYPLAN

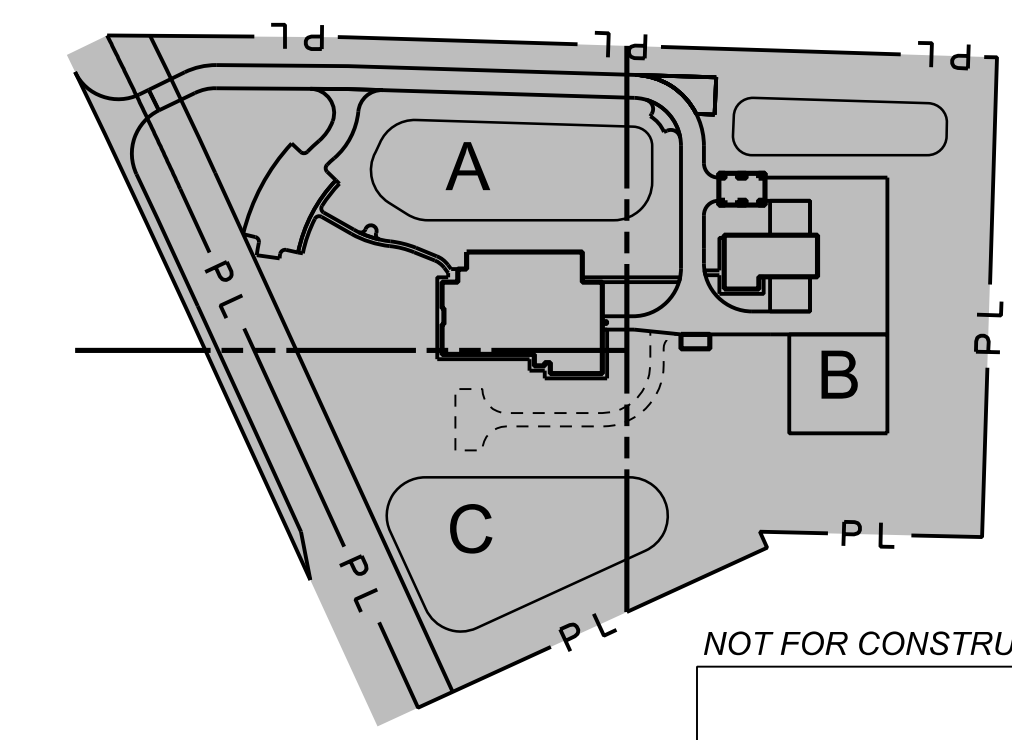

AMENDMENT #	DESCRIPTION	DATE	APPR.	MARK
1		01/23/12		

DESIGNED BY: C. MATIZ-PARDO	DATE: 2011
DRAWN BY: C. MATIZ-PARDO	SCALE: 1/2"=10'
CHECKED BY: C. MATIZ-PARDO	PROJECT NO.: W9120R-06-D-0017
DATE: 1/23/2012	FILE NUMBER: F-17-40-189
AS SHOWN	ANSI D
FILE NAME: 3828379b_c-cs100-00.dgn	

US ARMY CORPS OF ENGINEERS LOUISVILLE DISTRICT LOUISVILLE, KENTUCKY	CH2MHILL 400 NORTHPARK 1000 ABERNATHY RD. - SITE 1800 ATLANTA, GEORGIA 30326
---	---

PANAMA CITY, FLORIDA PANAMA CITY ARMY RESERVE CENTER ARMY RESERVE CENTER PN 69470 FY 2010 (P2 149251)	CIVIL SITE LAYOUT PLAN OVERALL
--	--------------------------------------

SHEET IDENTIFICATION CS100 SHEET 8 OF 28
--

REUSE OF DOCUMENTS: THIS DOCUMENT AND THE IDEAS AND DESIGNS INCORPORATED HEREIN, AS AN INSTRUMENT OF PROFESSIONAL SERVICE, IS THE PROPERTY OF CH2M HILL AND IS NOT TO BE USED, IN WHOLE OR IN PART, FOR ANY OTHER PROJECT WITHOUT THE WRITTEN AUTHORIZATION OF CH2M HILL. © CH2M HILL 2004. ALL RIGHTS RESERVED.

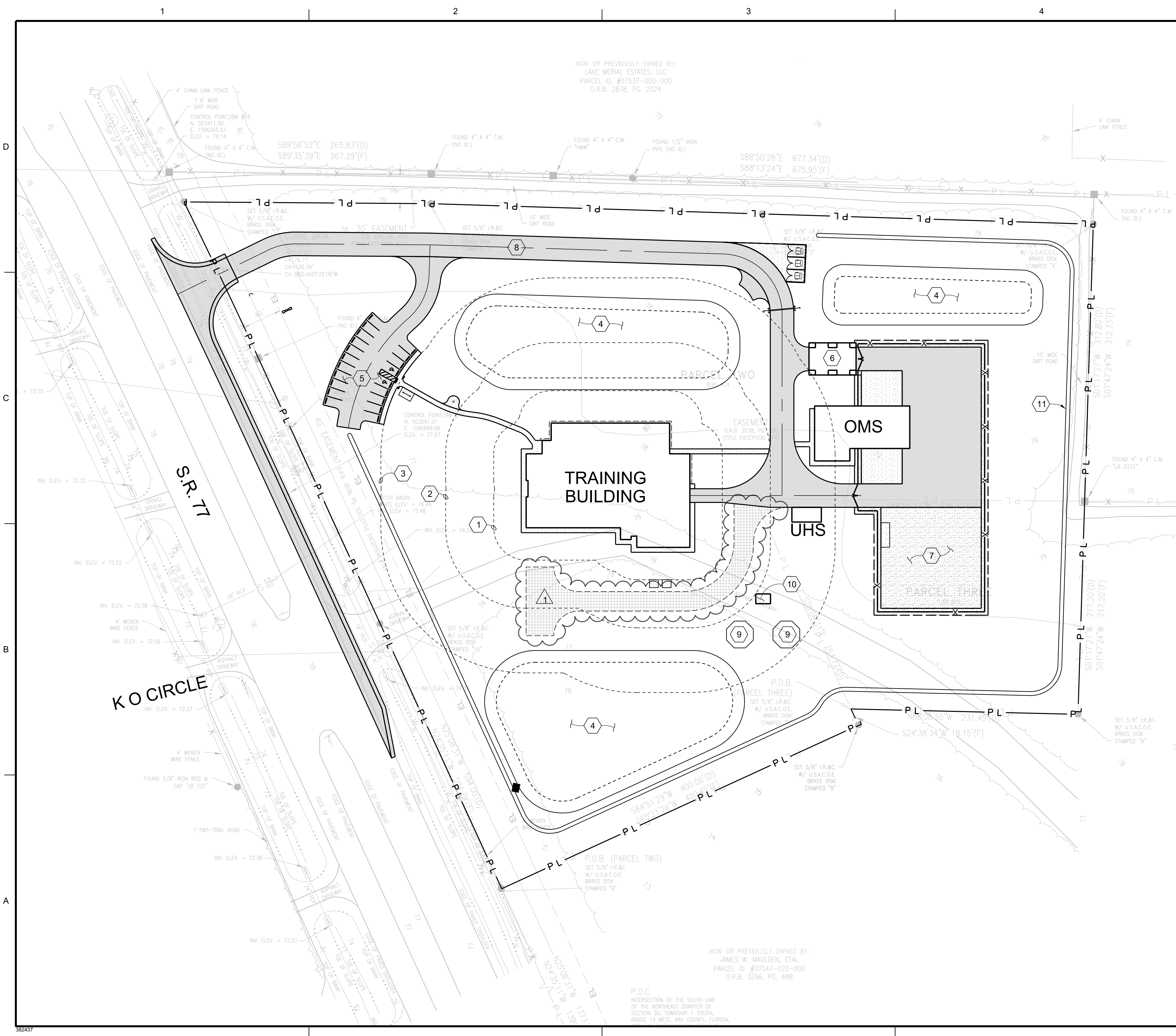

NOW OR PREVIOUSLY OWNED BY:
JAMES W. MAULDEN, ETAL
PARCEL ID. #07547-020-000
O.R.B. 3296, PG. 488

P.O.C.
INTERSECTION OF THE SOUTH LINE
OF THE NORTHEAST QUARTER OF
SECTION 30, TOWNSHIP 1 SOUTH,
RANGE 14 WEST, BAY COUNTY, FLORIDA.